Dienstleistung: Raster-Elektronenmikroskopie (REM), Elementanalyse (EDX) und Röntgenbeugung (XRD)

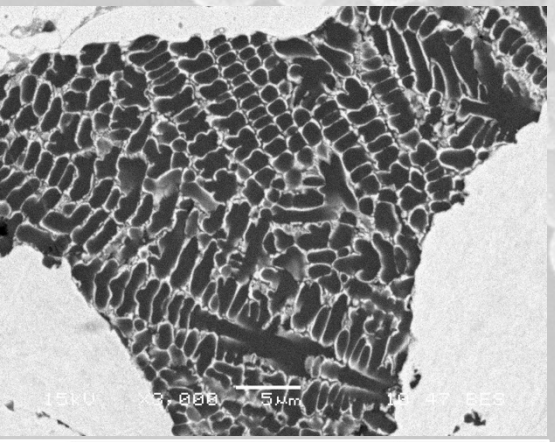

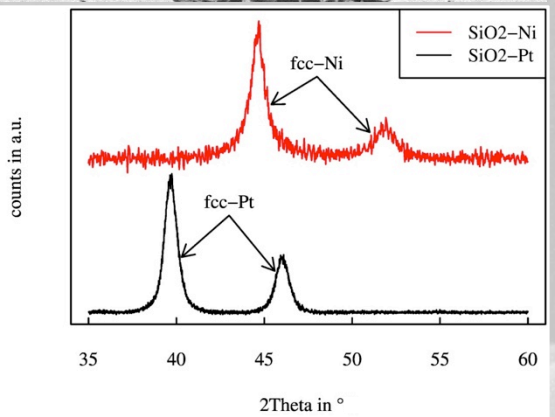

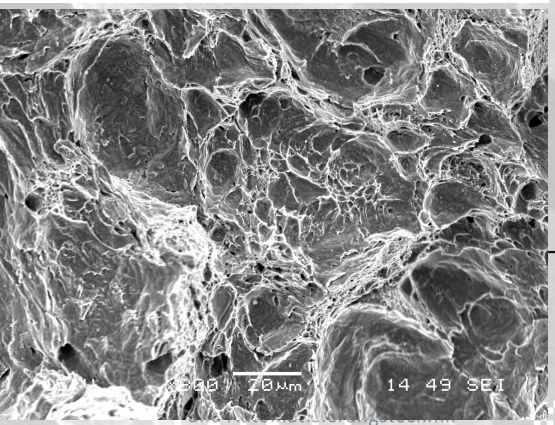

Wir bearbeiten für Sie:

- Schadenskundliche Fälle
- Ausfallanalysen
- Analyse von Werkstoffen
- Begutachtungen

Anlagen:

- Raster-Elektronenmikroskop
- EDX-Elementanalyse
- Röntgendiffraktometer (XRD)
- Verschiedene Lichtmikroskope
- Präparation; Schliffe und Politur
- Bedampfungsanlage
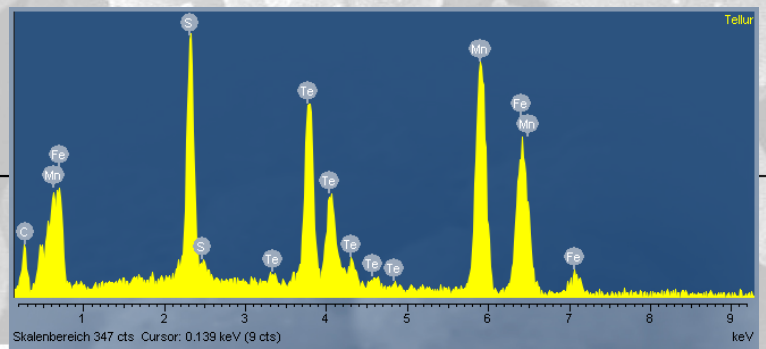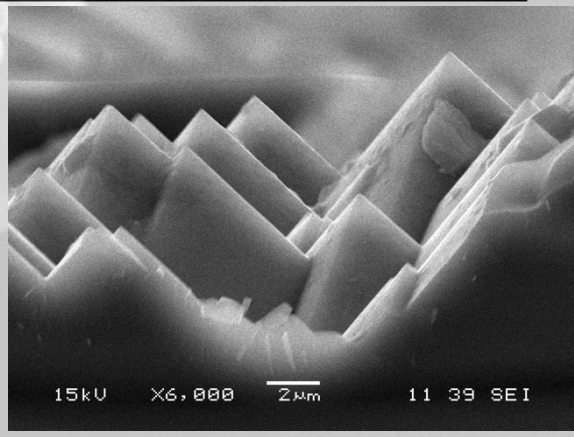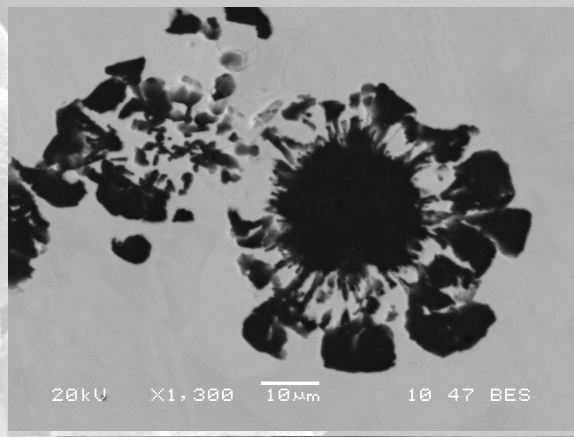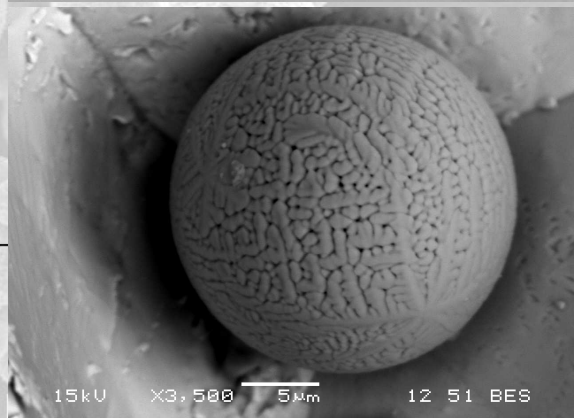
Ihre Ansprechpersonen
Dr. Olivia Freitag-Weber
Dipl. Ing. Angela Lellig
Tel: 0681 5867-274
Kontakt und weitere Info